

Project Boundary Line Traverse		
From - To	Bearing	Distance
0-1	N 87°00' W	60'
1-2	S 08°00' W	3'
3-4	N 17°30' W	707'
4-5	N 86°01' E	455'
5-6	N 06°38' W	479'
6-7	S 32°05' E	831'
7-8	N 09°30' E	690'
8-9	N 60°45' E	413'
9-10	N 51°00' W	415'
10-11	S 86°30' E	798'
11-12	N 54°00' W	394'
12-13	N 01°00' E	220'
13-14	N 79°30' E	410'
14-15	N 22°00' W	385'
15-16	N 42°45' E	130'
16-17	S 65°45' E	202'
17-18	N 58°40' E	107'
18-19	S 20°15' E	415'
19-20	N 21°30' E	485'
20-21	S 65°00' E	871'
21-22	N 18°30' W	333'
22-23	N 77°00' E	723'
23-24	N 17°00' E	595'
24-25	N 44°30' W	550'
25-26	N 81°22' E	263'
26-27	N 12°30' E	425'
27-28	N 60°30' E	510'
28-29	N 19°15' E	777'
29-30	S 59°30' W	972'
30-31	N 31°30' W	260'
31-32	N 71°30' W	540'
32-33	S 20°00' W	946'
33-34	N 53°27' W	176'
34-35	S 71°30' W	240'
35-36	N 22°00' W	309'
36-37	N 71°00' W	220'
37-38	S 55°30' W	500'
38-39	S 55°30' W	100'
39-40	N 41°10' W	590'
40-41	S 06°00' W	580'
41-42	N 40°00' W	1038'
42-43	S 04°45' E	1366'
43-44	N 53°00' W	312'
44-45	S 77°00' W	355'
45-46	N 13°30' W	400'
46-47	S 44°00' W	110'
47-48	N 17°00' W	380'
48-49	N 87°00' W	273'
49-50	S 11°00' W	115'
50-51	S 11°00' W	280'
51-52	S 11°00' W	285'
52-53	N 84°15' W	485'

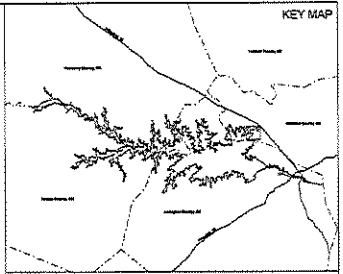
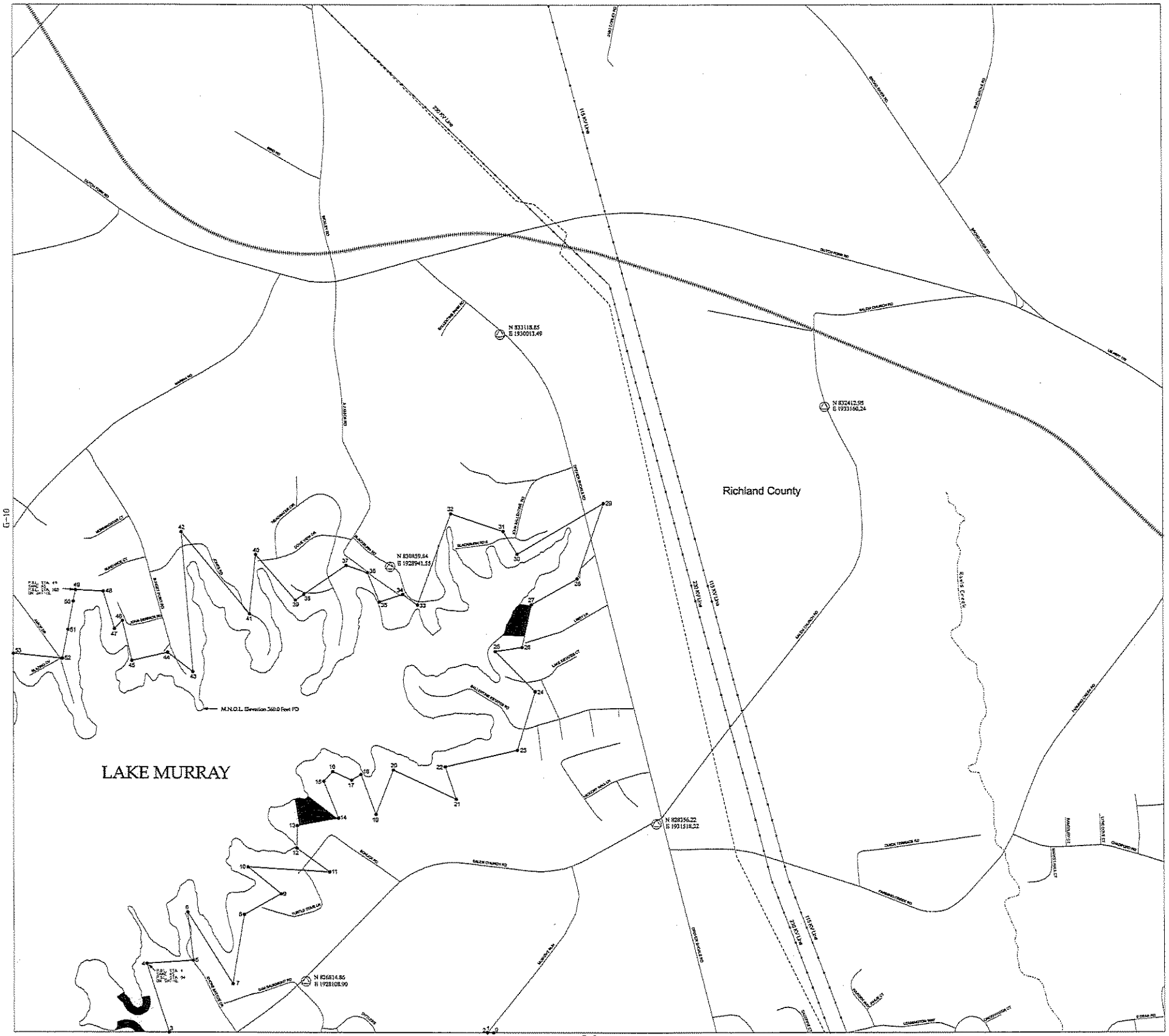

**LEGEND**

- Railroad
- - - - Pipeline
- Transmission line
- Road
- Project Boundary Line
- Maximum Normal Operating Level (M.N.O.L.)
- Stream
- County Boundary
- Property owned in Fee by S.C.E. & G.
- ▨ Recreation areas owned in Fee by S.C.E. & G.

HORIZONTAL DATUM BASED ON THE SOUTH CAROLINA STATE PLANE COORDINATE SYSTEM NAD83/2011 (INTERNATIONAL FOOT).  
 VERTICAL DATUM BASED ON NAVD83 (FEET).  
 TO CONVERT FROM S.C.E. & G. PLANT DATA (SD) TO HAVES BE AND "H.L.S.", THE PROJECT BOUNDARY HEREIN IS DERIVED BASED ON S.C.E. & G. SURVEYS AND RECORDED SURVEYS AND DEEDS OF RECORD UNLESS OTHERWISE NOTED. ALL AREAS OF THE PROJECT BOUNDARY THAT ARE BLENDED WITH CONDUIT WERE PROVIDED BY S.C.E. & G. AND PROVIDED BY CH2M, INC.

STEREOREDUCTION PROCESS IN ACCORDANCE WITH NATIONAL MAP ACCURACY STANDARDS. AERIAL PHOTOGRAPHY WAS FOUND AT A SCALE APPROXIMATELY 1 INCH = 600 FEET.

I, GERRARD ORRILLON, A PROFESSIONAL SOUTH CAROLINA PHOTOGRAMMETRIC SURVEYOR/PARTNER HAVE REVIEWED THE LAKE MURRAY PROJECT MAPS. THE PLANIMETRIC AND COMPOUND SHOWN ON THIS MAP ARE IN ACCORDANCE WITH THE NATIONAL MAP ACCURACY STANDARDS FOR THE SCALE OF 1"=150' AND WERE PRODUCED USING PHOTOGRAMMETRIC METHODS UNDER MY DIRECT SUPERVISION. ALL WORK IS BASED ON NAD83/2011 SOUTH CAROLINA STATE PLANE COORDINATE SYSTEM (INTERNATIONAL FOOT) AND THE VERTICAL DATUM IS NAVD83 (FEET).

THIS DOCUMENT WAS ORIGINALLY ISSUED AND SEALED BY GERRARD ORRILLON, 1-24-2011, OF JULY 2, 2009. THIS REVISION SHALL NOT BE CONSIDERED A CERTIFIED DOCUMENT.

I, GARY SHELTON, A PROFESSIONAL LAND SURVEYOR OF THE STATE OF SOUTH CAROLINA 1-2-2011, 12182, HAVE REVIEWED THIS PORTION OF THE LAKE MURRAY PROJECT BOUNDARY SHOWN HEREIN. THE LIGNED SURVEY OWN BY THE SERVICE ON POSSESSION FLOWAGE EASEMENTS OVER THE LANDS SHOWN ON THIS MAP THAT ARE INSIDE THE PROJECT BOUNDARY. THE PROJECT BOUNDARY LINES THAT ARE NOT CONDUIT LINES WERE DERIVED ON S.C.E. & G. SURVEYS AND RECORDED SURVEYS AND DEEDS OF RECORD.



EXHIBIT G SHEET G-9

DETAIL MAP OF PROJECT AREA  
 SHEET 9 OF 77  
 SALUDA HYDROELECTRIC PROJECT NO. 516  
 SOUTH CAROLINA ELECTRIC & GAS COMPANY

SCALE: 1 INCH = 400 FEET

DATE: AUGUST 2008